

PREPARED FOR
SUNRISE HOMES
P.O. BOX 1357
LAKE GENEVA, WI 53147

PLAT OF SURVEY

-OF-

LOT 17 OF WILDWOOD, A SUBDIVISION LOCATED IN
THE NORTHWEST 1/4 AND THE NORTHEAST 1/4 OF
SECTION 34 TOWN 2 NORTH, RANGE 17 EAST,
WALWORTH COUNTY, WISCONSIN.

KROTT SURVEYING INC.

N3705 WILLOW BEND LANE
LAKE GENEVA WI. 53147
PHONE # (262)248-3697
FAX # (262)249-0639

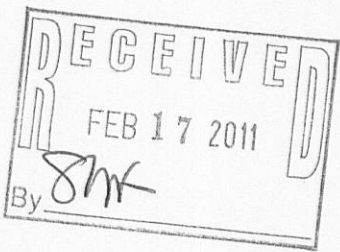

C.L. WILDWOOD DRIVE

(60' WIDE)

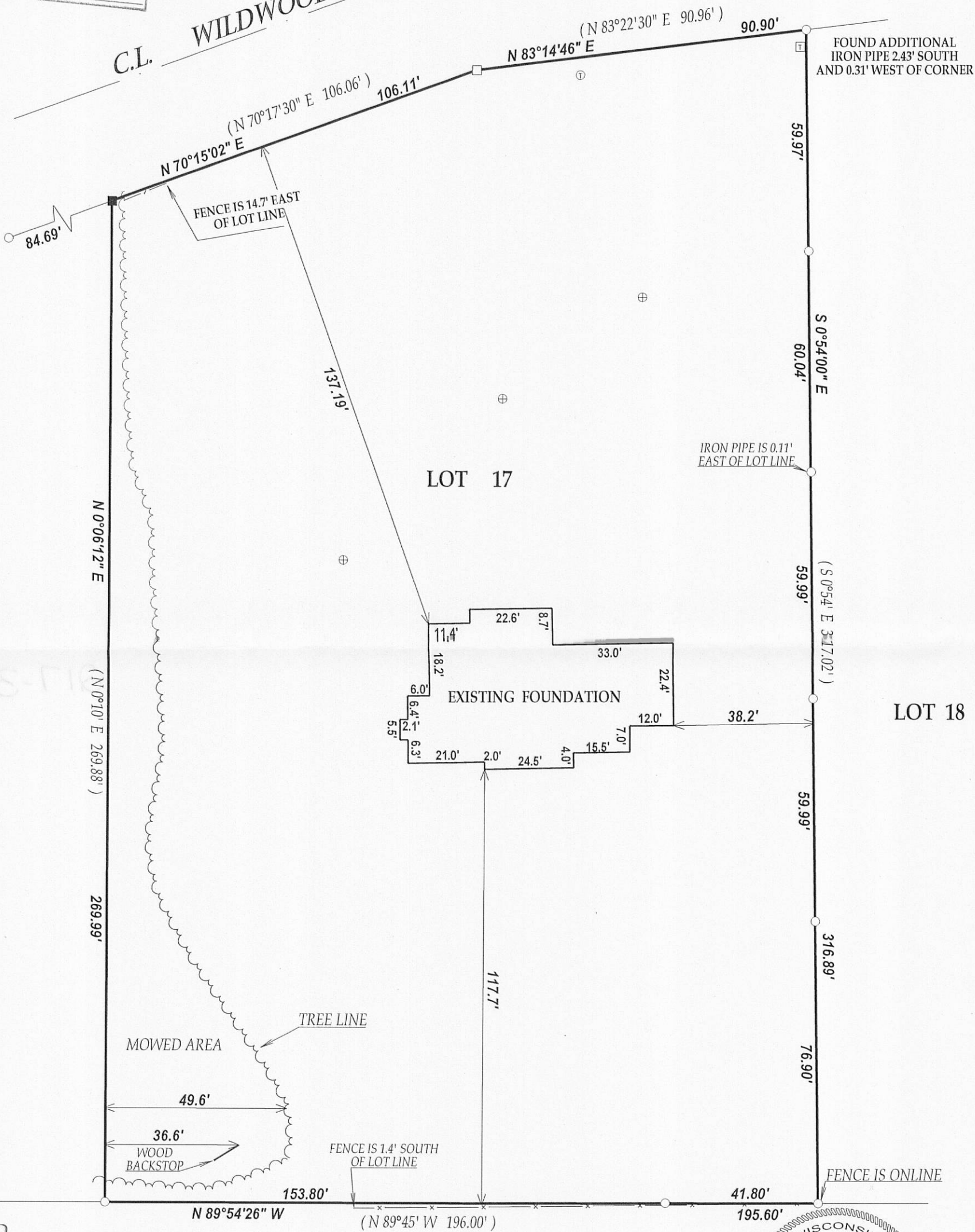

LOT 16

LOT 17

LOT 18

EXISTING FOUNDATION

LEGEND

- FOUND IRON PIPE
- FOUND IRON BAR
- SET IRON BAR
- ⊕ SOIL BORINGS
- ⊙ TELEPHONE PEDESTAL
- ▣ TRANSFORMER

(xx) RECORDED AS
TAX ID # JWS00017

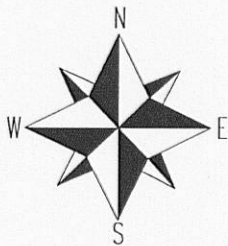

SCALE 1" = 30'

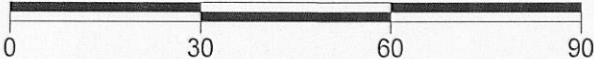

I have surveyed the above-described property and the above map is a true representation thereof and shows the size and location of the property, its exterior boundaries, the location and dimensions of all structures thereon, fences apparent easements and roadways and visible encroachments, if any.

This survey is made for the exclusive use of the present owners of the property, and also those who purchase, mortgage, or insure the title thereto within one (1) year from date hereof; and as to them I warrant the accuracy of said survey map.

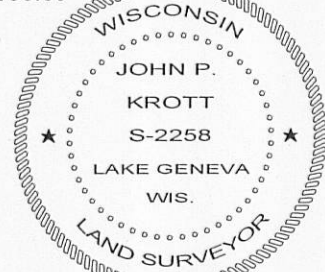

DATED THIS 23rd, DAY OF DECEMBER, 2010

John P. Krott

JOHN KROTT S - 2258
Wisconsin Registered Land Surveyor
(original if signed in red)